SEÇÃO JUDICIÁRIA DE PERNAMBUCO
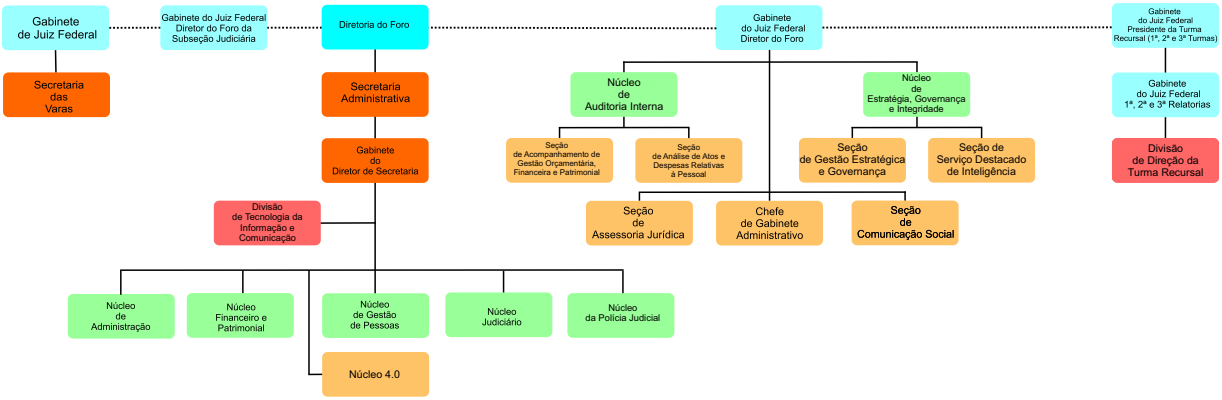
(Res. 7/2024)